

Value Fleece Vest

PORT & COMPANY®

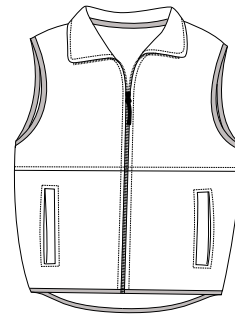

Front

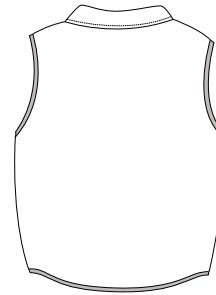

Back

JP19

- * Lycra armholes and waistband * Horizontal seam detail * 13.5-ounce
- * 100% spun polyester * Front pockets * Zipper pull

Care Instructions:



Machine wash warm. Wash inside out with like colors. Line dry. Do not bleach. Do not iron. Do not dry clean.

Finished Measurements in Inches

| Size | XS | S | M | L | XL | 2XL | 3XL | 4XL | 5XL | 6XL |
|----------------------|-----------------------------|------|------|--------------|------|------|------|------|------|------|
| Chest | 19 | 20.5 | 22 | 23.5 | 25 | 26.5 | 28 | 29.5 | 35 | 36.5 |
| Length | 25.5 | 26.5 | 27.5 | 28.5 | 29.5 | 30.5 | 31.5 | 32.5 | 33.5 | 34.5 |
| Collar Ht | 2.75 | 2.75 | 2.75 | 2.75 | 2.75 | 2.75 | 2.75 | 2.75 | 2.75 | 2.75 |
| Areas for Decoration | Left/Right Chest, Full Back | | | Port Pocket™ | | | NA | | | |

Collar measured center back seam to top hem. Chest width measured 1" below arm hole.
Body length measured from back neck seam to hem.

Colors

| | |
|---|------------------|
|  | Black |
|  | Midnight Heather |
|  | Navy |

Please Note:

Colors shown are approximate and for reference only. For closest match see PMS colors, or for exact match, returnable samples and grommited samples are available.

Color Chart

| Colors | Black | Midnight Heather | Navy |
|-------------|---------------|------------------|-----------|
| Textile PMS | 19-4007TC | No Match | 19-3920TC |
| General PMS | Process Black | No Match | 533C |